E.M. HERCULANO

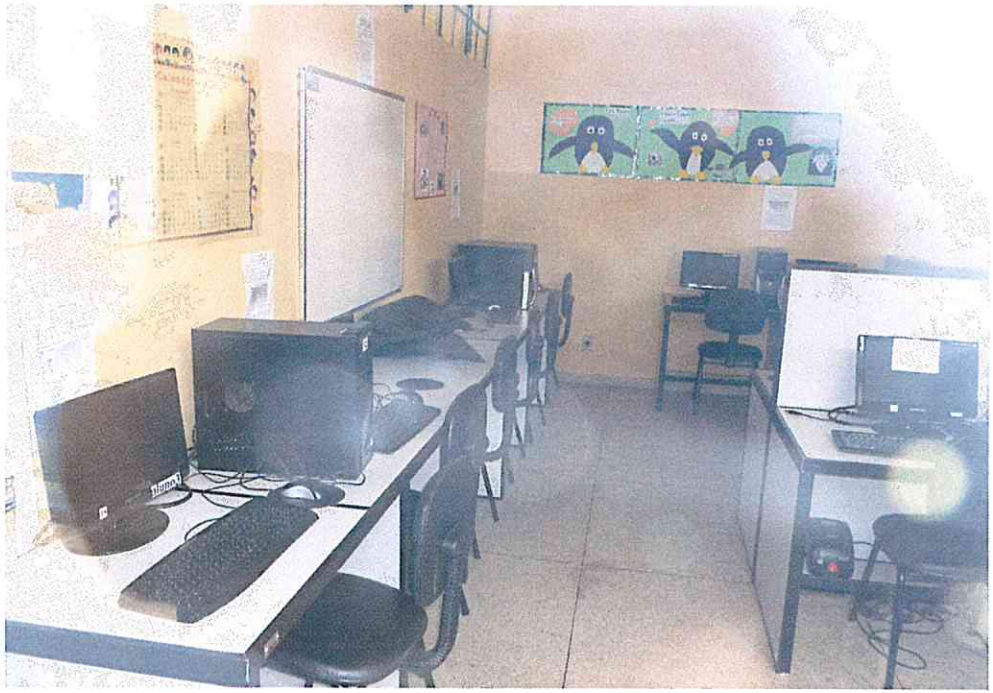

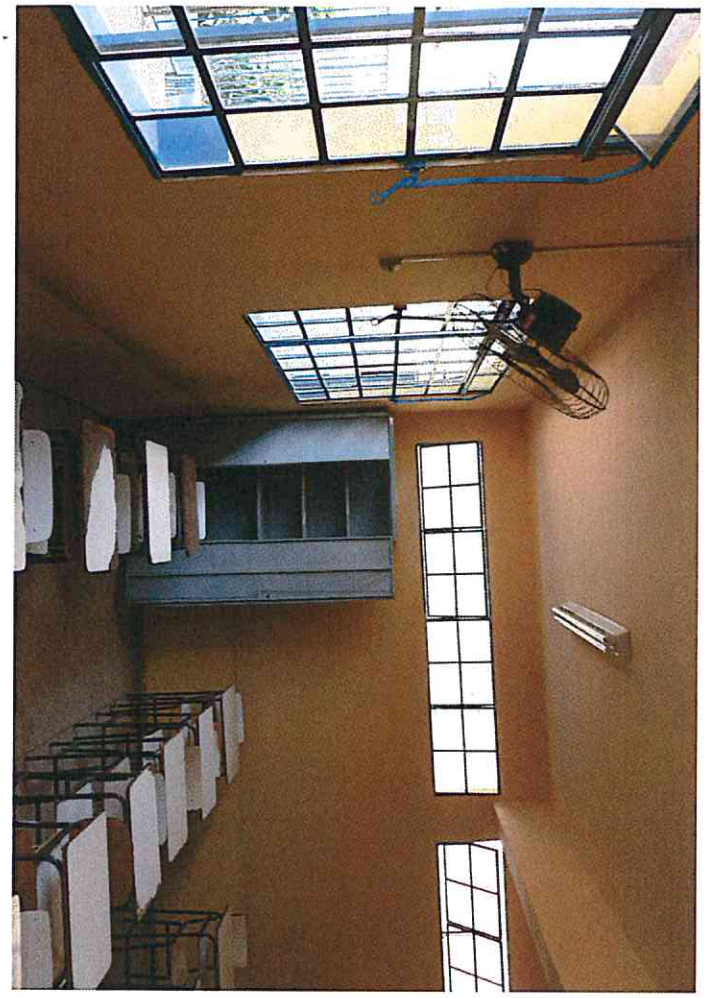

PROJETO
VANI
PROJETO
CLEUSA
GALO

ROSIMEIRE
ALESSANDRA
MARIA DE LOURDES
PROF. MATEMÁTICA
PATRÍCIA
JÚLIA

SOCORRO
ADONIS
DE ATAÚDE
MARCELO
MARIA
GUILA

CADERNO
DE PONTO

4º ANO
NEUZA ROSA
501
ANA
CLAUDIA

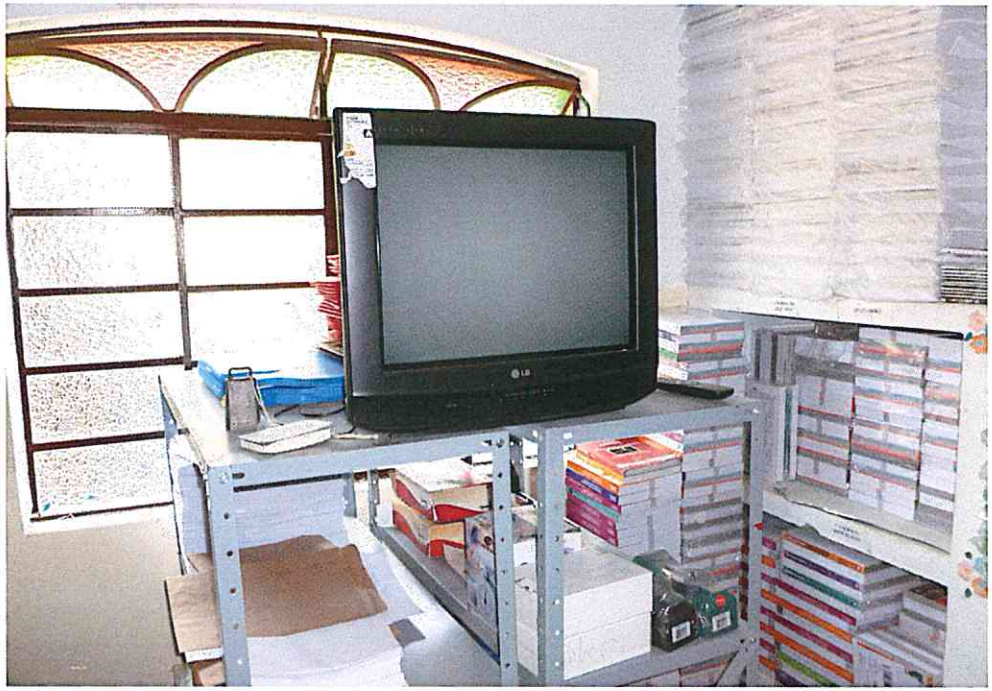

Arquivo

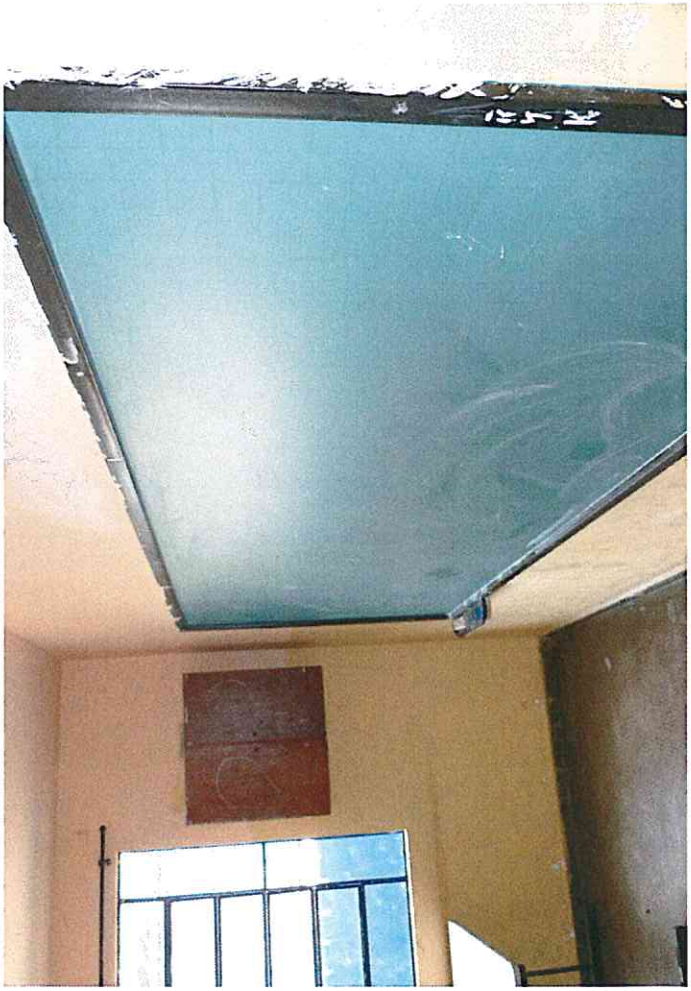

SORRIA

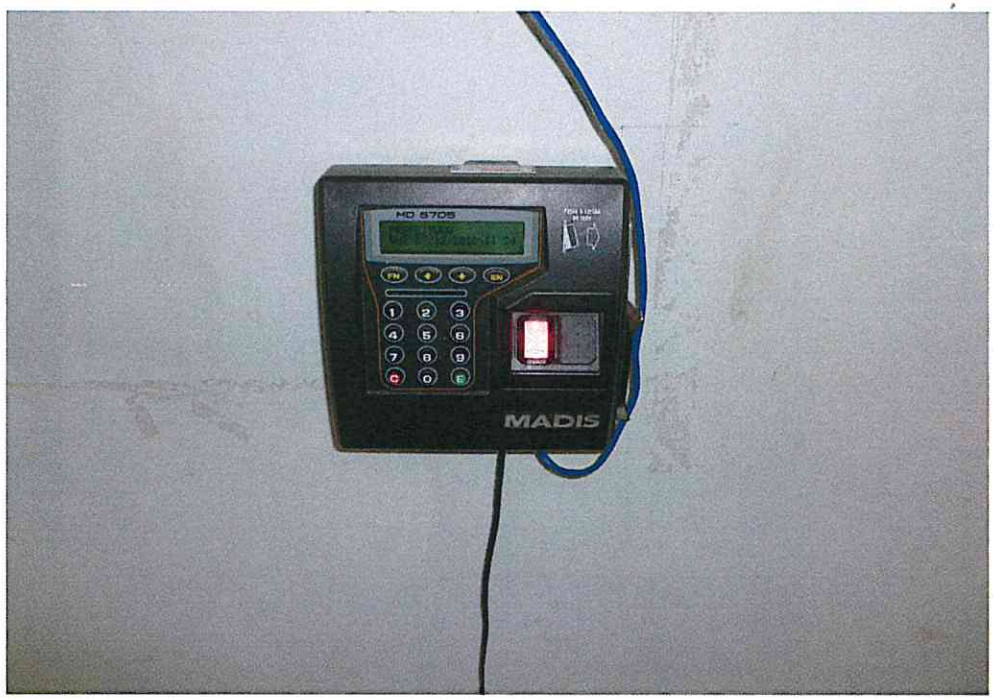
MD 5705
MADIS

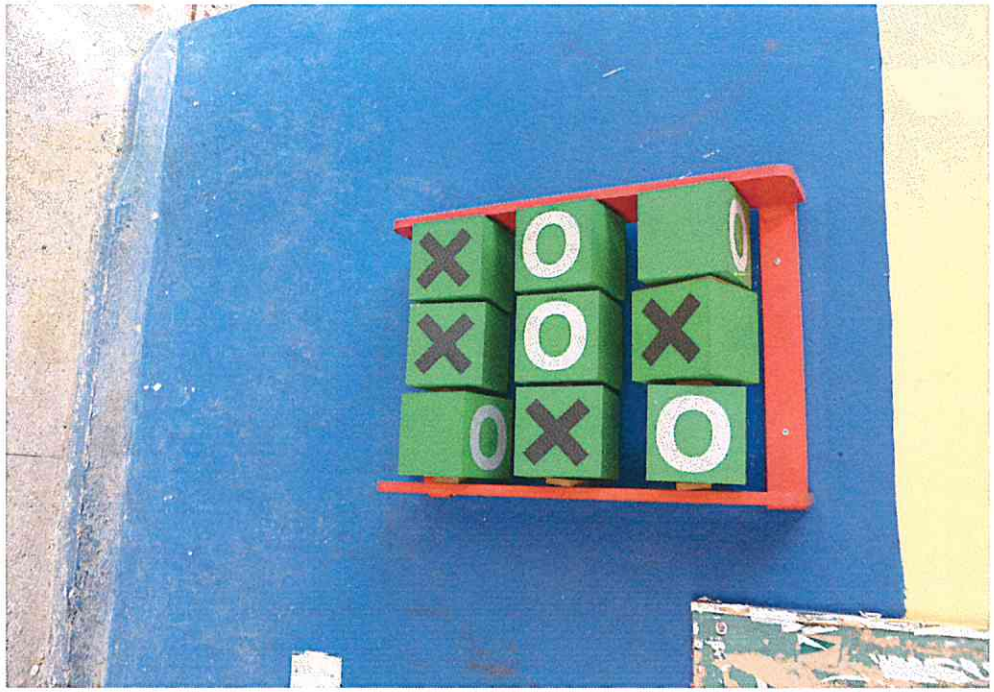

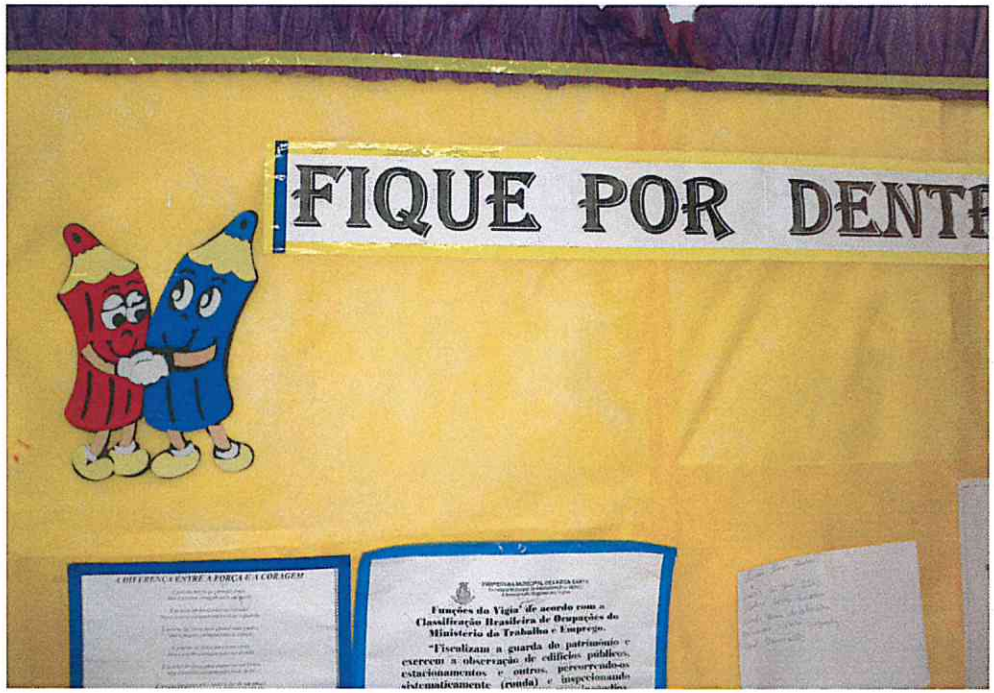
FIQUE POR DENTE
Funções do Vigia de acordo com a Classificação Brasileira de Ocupações do Ministério do Trabalho e Emprego.

E.M.
DONA SANTINHA

Anialia

FAVOR NÃO FAZER
REFEIÇÕES
DENTRO DA
BIBLIOTECA.

ASSOCIAÇÃO COMERCIAL
INDUSTRIAL AGROPECUÁRIA
E SERVIÇOS DE LAGOA SANTA

COLEÇÃO PRIMPRO

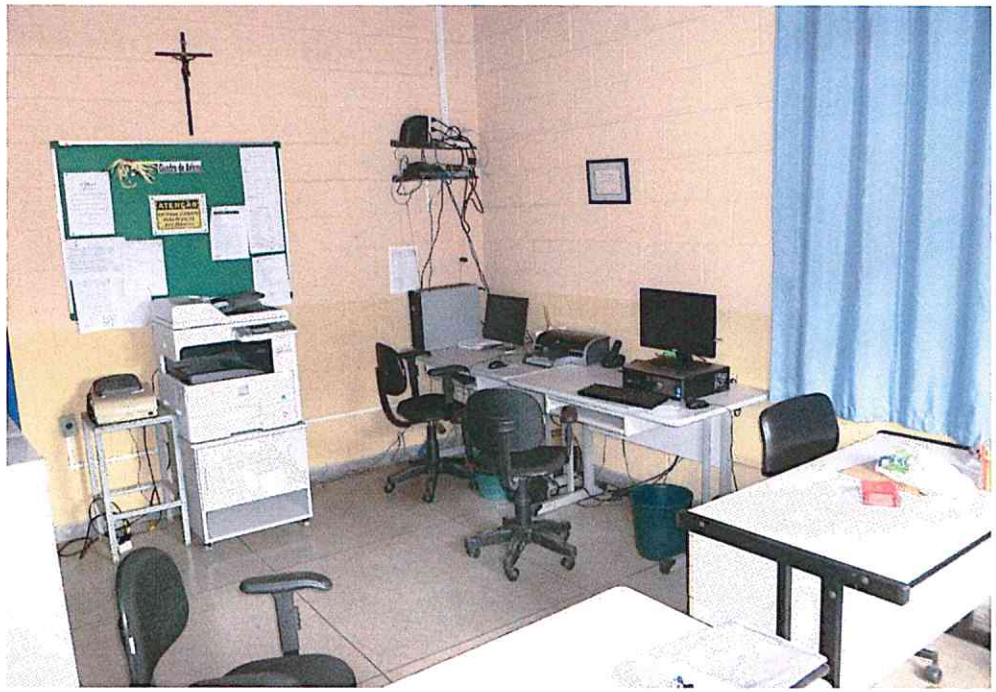
ATENÇÃO

A V DA É UM ETERNO A
AR BÉNS POR MAIS ESTA CO
E QUE A LUZ DIVIN N CONTIN
ILUMINAN O

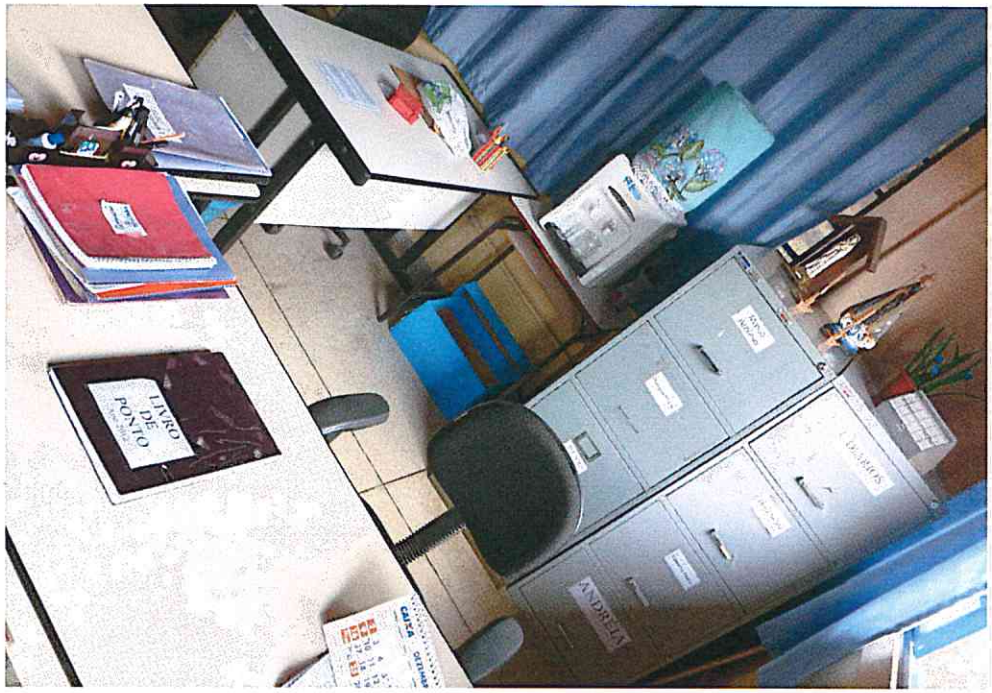
LIVRO DE PONTO
ANDREIA

FAÇA
DESCARTÁVEIS
APENAS NOS
DIAS DE FESTA

Material
Favor manter o
depósito limpo e
organizado

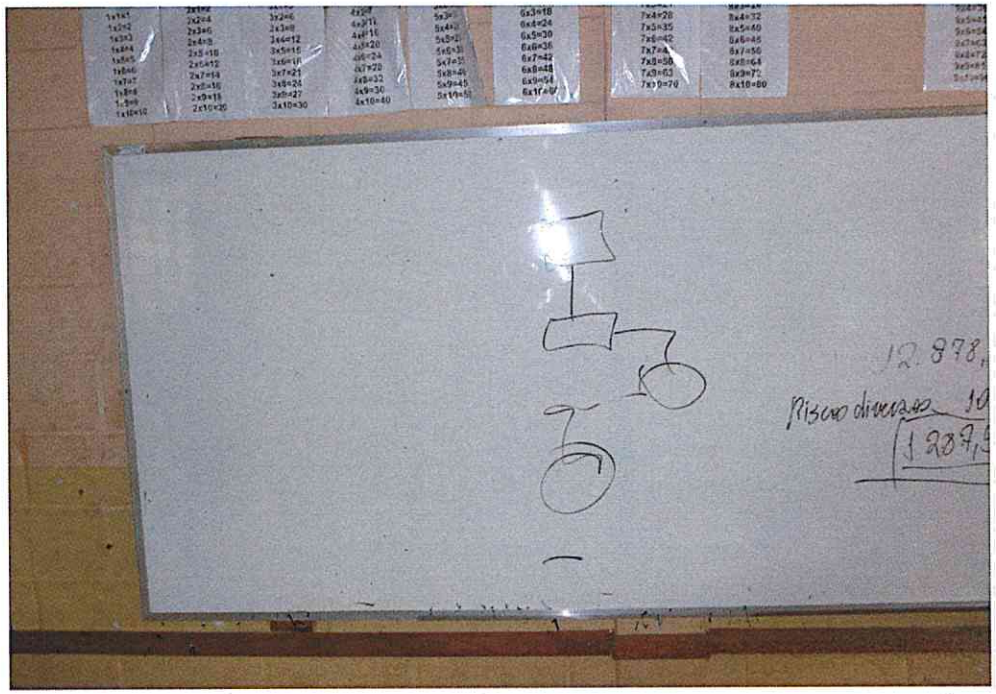

18
17
16
15
14
13

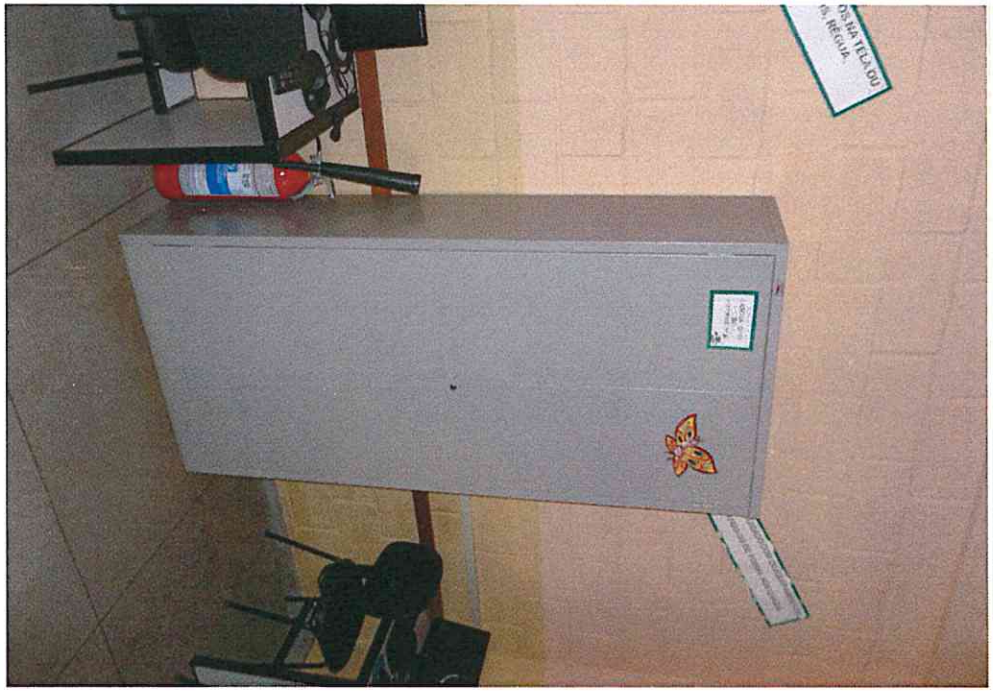

09
08
07

05
04
03
02

06
05
04
03
02

SEMP

E.M.
E.M.ODETE VALADARES

DIREÇÃO

ALFABETO
A-Z
LIGUE
(INTEGRAL)
ARLETE
TEMPO INTEGRAL
ARLETE
TEMPO INTEGRAL
MATERIAIS
ESPORTIVOS

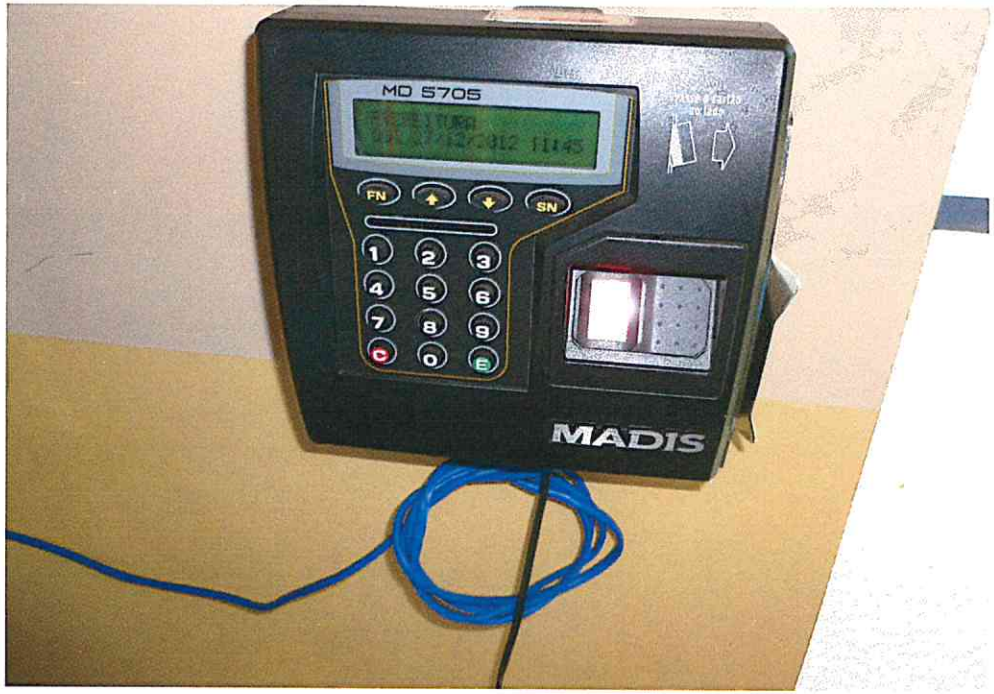
MD 5705
FN
SN
MADIS

ANA ROSA
PATRICIA
REGINA
FILA
FATIMA

MUNDO DAS DESCOBERTAS

Terça-feira
Tempo
Chuvoso
Dezembro
1 2 3 4 5 6 7
8 9 10 11 12 13 14
15 16 17 18 19 20 21
A B C D E
F G H I J K
L M N O P Q R
S T U V W X Y Z

aqui tem
Educação
Integrada
Ação Integrada
Participação e cidadania
Prefeitura
Logo+ ação

ATENÇÃO

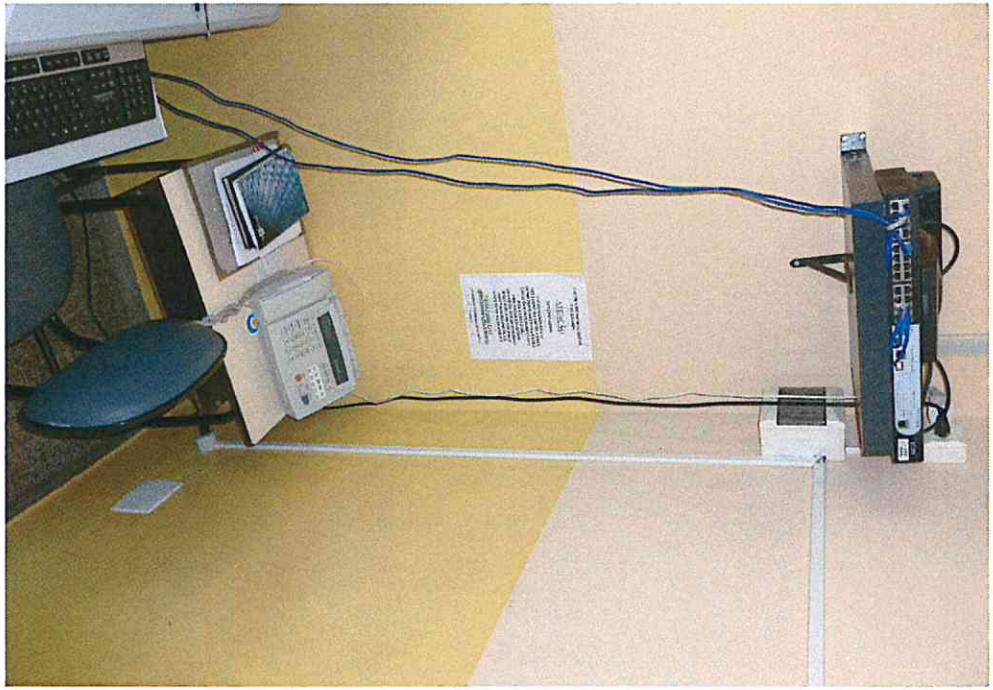

FORMANDOS
2012

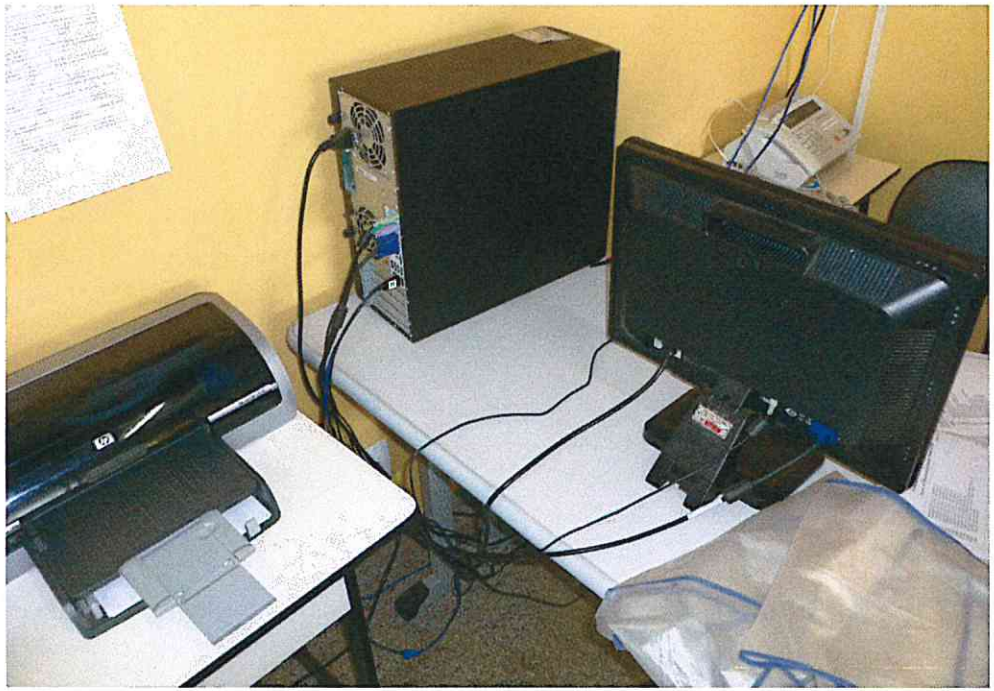

ANO DE
PRATO

Electrolux

Electrolux

CRECHE MUNICIPAL .
NOSSA SENHORA DE BELEM

Creche N.S - Belem

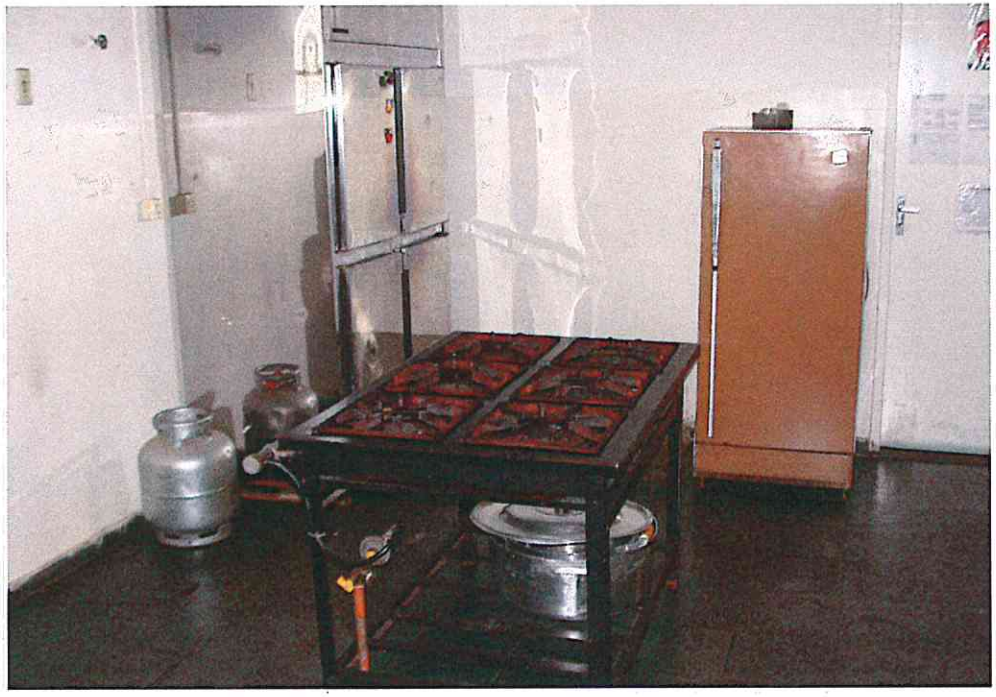

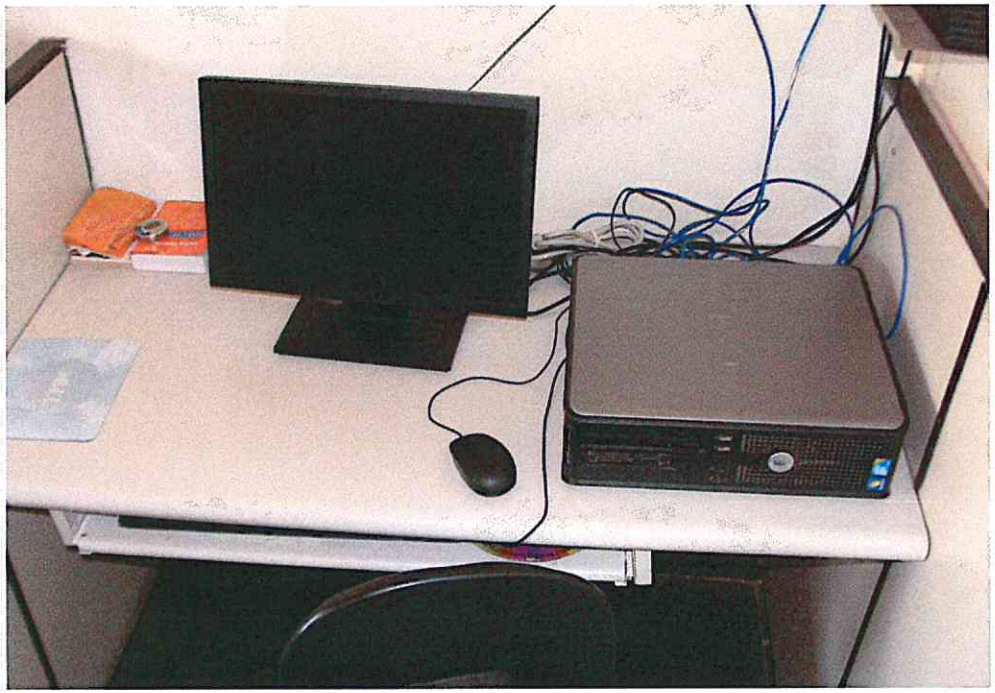

Útil Home

1
FUNCIONÁRIOS
2
ALUNOS
A - I
3
4
ALUNOS
J - W
5
6

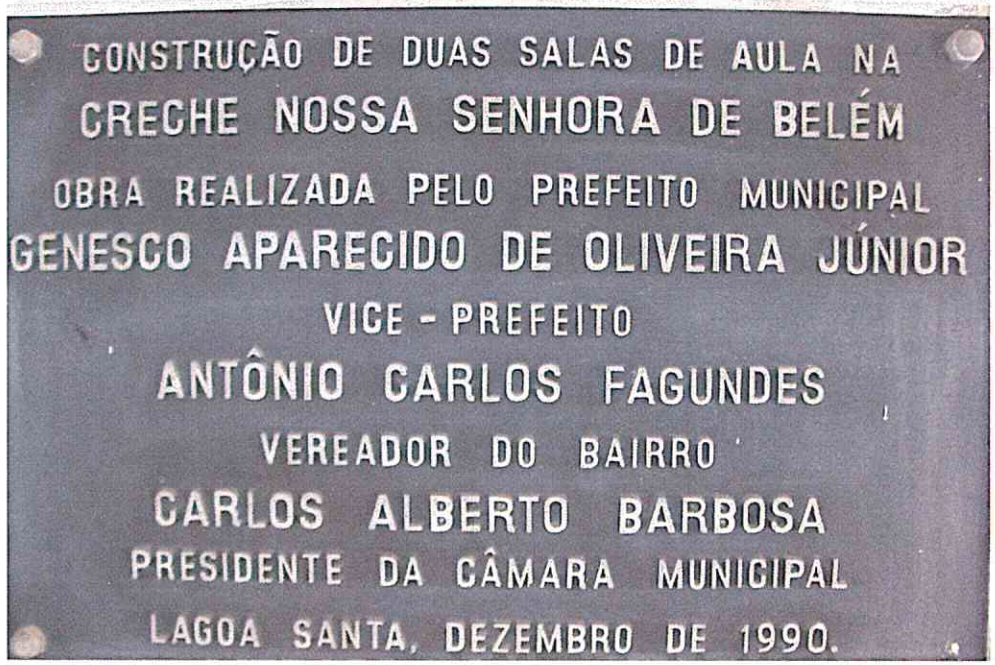
CONSTRUÇÃO DE DUAS SALAS DE AULA NA
CRECHE NOSSA SENHORA DE BELÉM
OBRA REALIZADA PELO PREFEITO MUNICIPAL
GENESCO APARECIDO DE OLIVEIRA JÚNIOR
VICE - PREFEITO
ANTÔNIO CARLOS FAGUNDES
VEREADOR DO BAIRRO
CARLOS ALBERTO BARBOSA
PRESIDENTE DA CÂMARA MUNICIPAL
LAGOA SANTA, DEZEMBRO DE 1990.

A MINA DOS SETE ANÕES
UMA BRUXA

E.M.
NILZA VIEIRA AZEREDO MELO

E.M Nilza Vieira

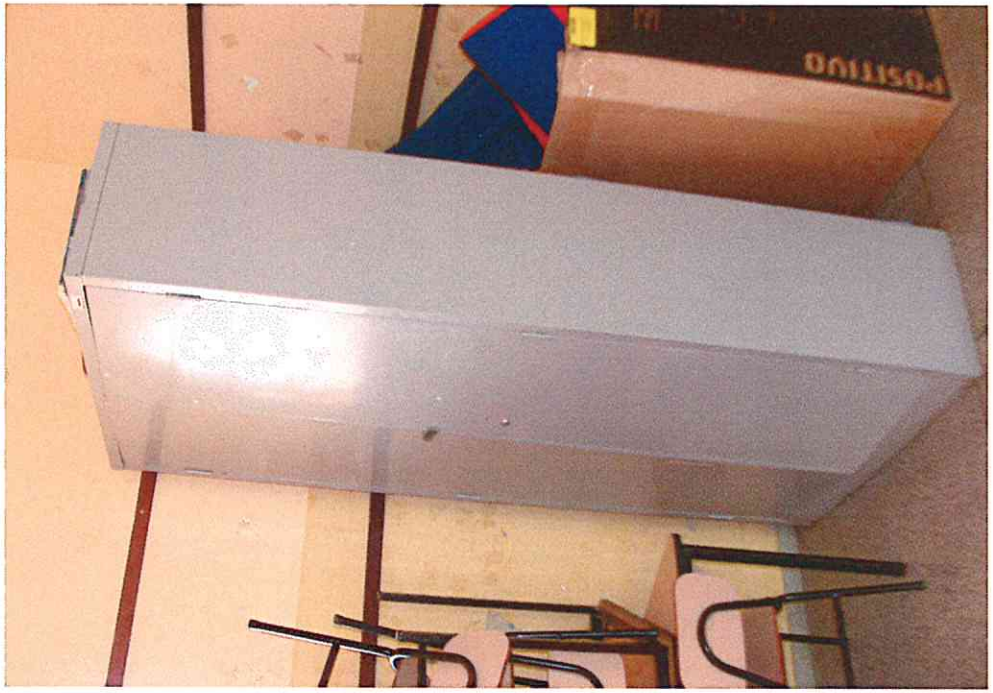

YAMAHA

YAMAHA
YAMAHA
PSR E233

POSITIVO

TENIS DE MESA JÚNIOR

Aficio

E.M.
CORONEL PEDRO VIEIRA
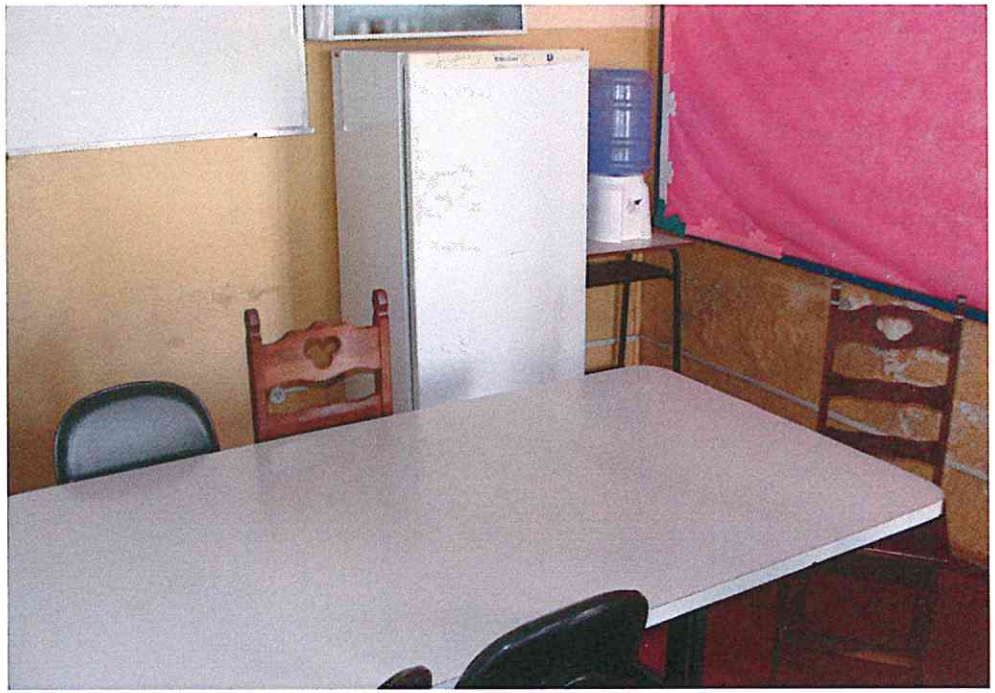
CEI 1190